



LANDSCAPE FEE ESTIMATE
(To be completed by applicant)

Planning Division

As of July 1, 2009

Project Information	Applicant Information
Application No.:	Name:
Project Name:	Address:
Project Address:	City, State, Zip
Date Filed:	Phone:
Comments:	Fax:
	Email:

RESIDENTIAL PROJECTS

<p>RESIDENTIAL, FRONT YARD LANDSCAPE PLANS:</p> <p align="center">PUBLIC RIGHT OF WAY: (Including, but not limited to, parks, street landscaping and trails)</p>	<p align="center">Yes No (Circle One)</p> <p align="center">_____ SQUARE FEET</p>
--	---

COMMERCIAL PROJECTS

<p>TOTAL ON-SITE (PRIVATE) LANDSCAPING:</p> <p align="center">PUBLIC RIGHT OF WAY:</p>	<p align="center">_____ SQUARE FEET</p> <p align="center">_____ SQUARE FEET</p>
--	---

Final landscape fees will be determined at the time of final landscape submittal. Landscape plans must be approved and landscape fees paid prior to any permit issuance.

OFFICE USE ONLY

Plan Check:		
<i>Residential, Privately Maintained</i>	\$ 3,853.00 per Plan Submittal	_____
<i>Public Right of Way</i>	\$ 170.00 per 1,000 square feet	_____
<i>Commercial</i>	\$ 158.00 per 1,000 square feet	_____
Inspection:		
<i>Residential, Privately Maintained</i>	\$ 236.00 per permit	_____
<i>Public Right of Way</i>	\$ 368.00 per 1,000 square feet	_____
<i>Commercial</i>	\$ 263.00 per 1,000 square feet	_____
	TOTAL:	=====

Sample Landscape Calculation Exhibit

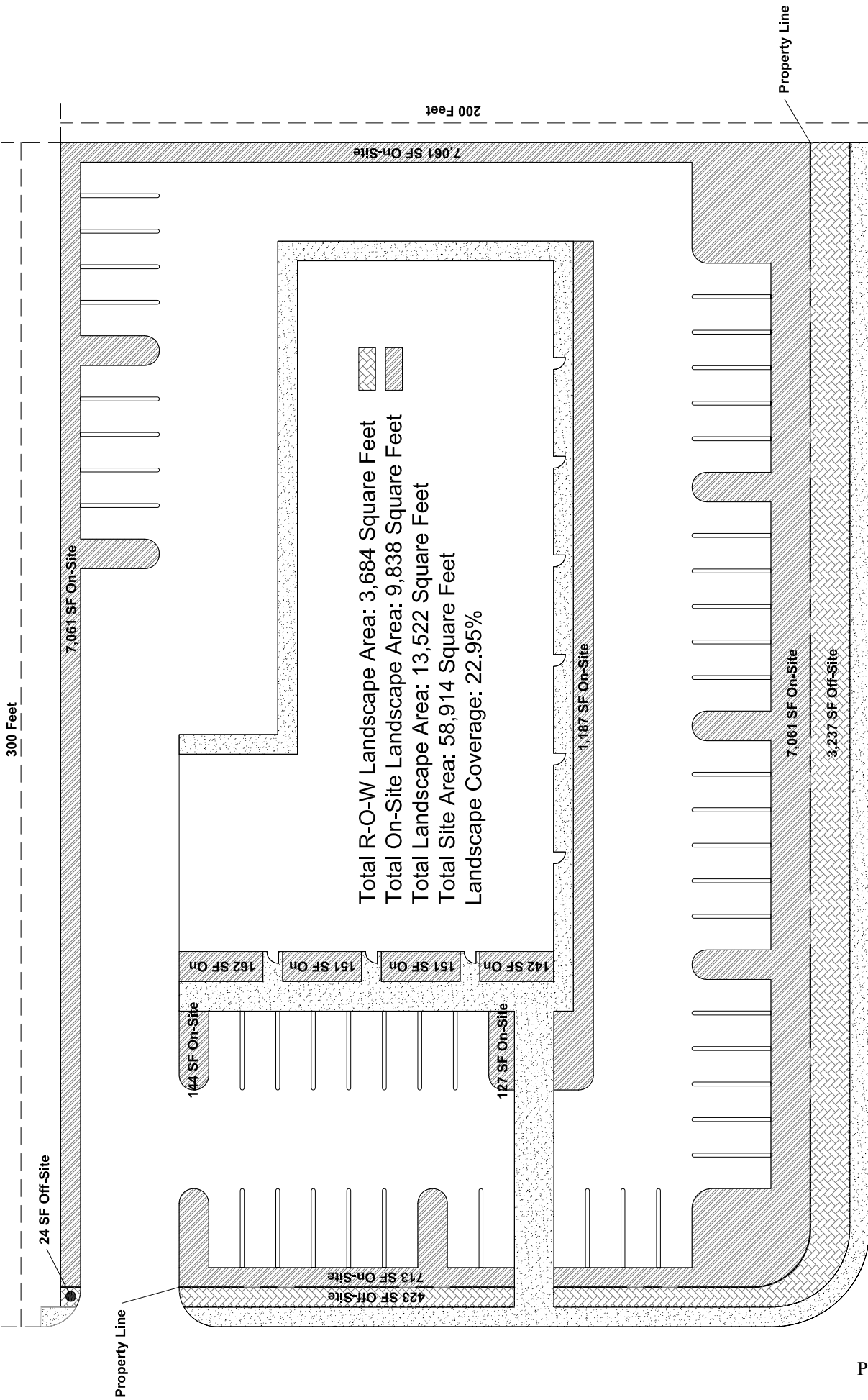

* Note: Individual landscape areas, both on-site and off-site, should have the size (to the nearest square foot) of each separate planter or grassy area shown on the plan and the total should be included in the table, as shown above.